

RIDGELAND AVENUE
WATER & SEWER IN ST R/W

MICROFILMED

GREENVILLE CO. S.C.
JAN 8 10 12 AM '86
DONNIE S. TANKERSLEY
R.M.C.

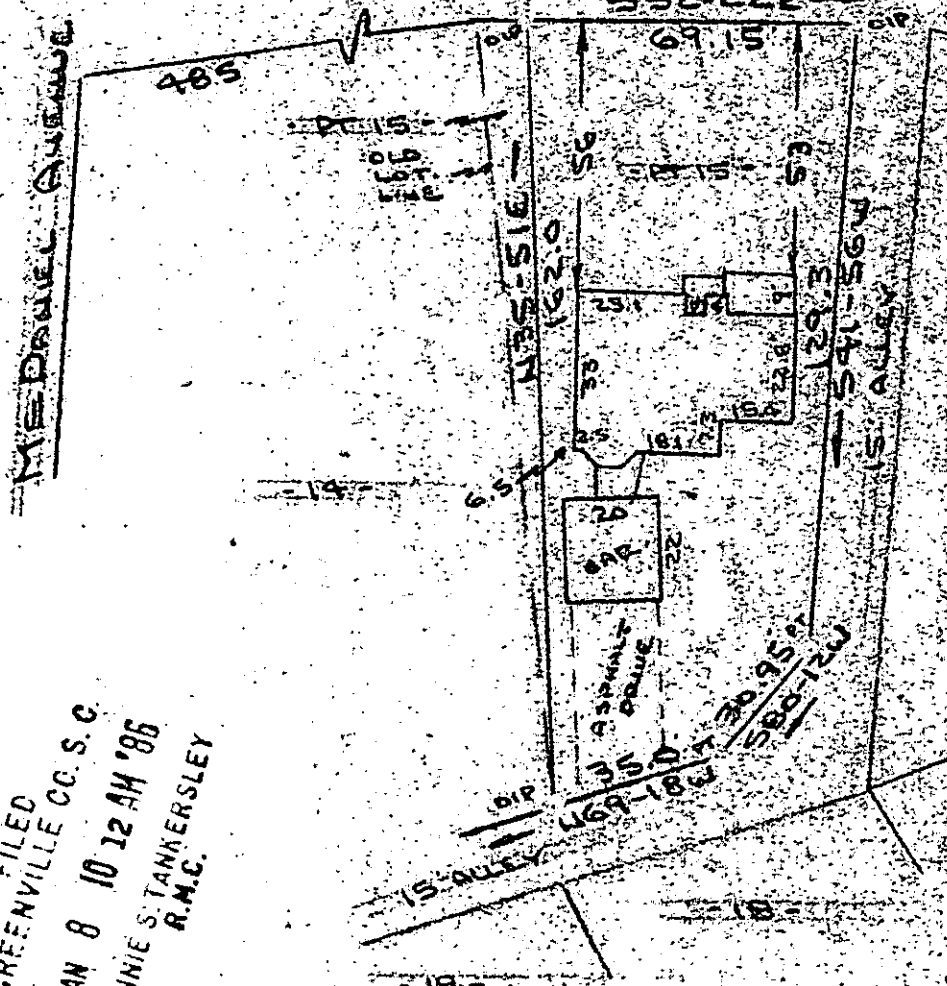

Note: Improvements on this lot are not in a flood hazard area.

JAN 8 1986

PROPERTY OF
HARRY D. EAST JR & TINA T. EAST

CITY OF GREENVILLE, S.C.
SCALE: 1"=40' 6 JAN 1986



This is to certify that on the 6th day of January, 1986, I surveyed the property shown on this plat, being known as part of lot 15 on plat of CLEVELAND TERRACE and recorded in the REC Office Greenville County, S. C., in Plat Book "G" at Page 210 and also known as PROPERTY OF HARRY D. EAST, JR. & TINA T. EAST and recorded in Plat Book at Page ; and that the property lines, walls and buildings are as shown hereon, and that the walls and buildings located on said lot do not encroach or project on adjacent street or property, and that no adjacent walls or buildings encroach or project on said premises, and no power lines cross this property except as shown hereon.

22665

JAN 8 1986

12-G-75

R. B. Bruce, RLS # 1952

CAROLINA SURVEYING
112 Hanly St.
Greenville, S.C.

Recordable Plat

200/22

202-227

3.00 11801